

One tree hill grapevine



This is a free community Newsletter.
However a Gold Coin Donation to the Piggy Bank in General Store,
Post Office or Fodder Store would be appreciated.



August - Volume 35 - Edition 7- 2012

Deadline for the September Edition is Friday 24th August 2012

Walkie Talkies ready for their 1st Birthday Walk



The One Tree Hill Walking group "The Walkie Talkies" have just had their 1st Birthday, this was celebrated with a lovely walk and then followed by an even lovelier lunch at the home of one of their members, Amelia. If anyone who has heard them while walking, they will know there is loads of laughter and chatting as they walk around One Tree Hill. Continued page 3.

EMERGENCY NUMBERS

Police: 131 444

Ambulance & Other Emergencies:

Country Fire Service: 000

Station: (When manned) 8280 7412

Hospital: 8182 9000

000

General Business: 8280 7055

Bushfire Info Hotline (24hr): 1300 362 361



www.cfs.org.au

From the Desk



Welcome to another edition of the Grapevine. We hope that you are all managing to keep warm, does it seem like the cold weather has been with us for too long this year?

Oh well just one more month and we will be basking in the Spring sunshine. It's a wonderful time of the year for non hay fever sufferers with all the bulbs flowering and looking splendid.

If you have some photos of your spring garden that you would like to share with the Grapevine please send them in and we will try to publish them.

What an achievement the "Walkie Talkies" have made, their 1st birthday already! It's been great reporting on how they are going with their walks. It sounds like great fun, if you would like to join them please call Helen for further information. Her phone number is on page 3.

We also have the article from the school about the Volleyball. It sounds like they did extremely well in their

very first season.

As you will read below the OTH Progress Association is calling for input into some ideas that have been proposed, mainly to do with the main street. Please take the time to read it and send your suggestions or support through.

We would like to wish the One Tree Hill Uniting Church a very Happy Birthday, it is 145 years old. We hope that you enjoy reading the articles from the past.

Happy reading from the Grapevine team.

You can view the Grapevine online, just go to www.onetreehillhall.com.au and go to "About Us" and you will find the editions at the bottom of the page.

Phone: 8280 7095

Email: oth.grapevine@bigpond.com

Post: P.O. Box 196 One Tree Hill, SA 5114

* * * * *

Presidents Report August 2012

The One Tree Hill Progress Association is back into full swing after a short break - most of the committee were on overseas trips to various places around the globe. (Lucky people).

We are seeking community input into several items that have emerged from correspondence received by Progress. Firstly, with increased hiring of the local hall, there have been suggestions about removing or modifying the garden beds in the main street. With increases in the size of functions e.g. Weddings - there is a major shortage of car parking. Cars parking too close to other entrances onto the Main Street make exiting from those streets very dangerous.

Along with the garden beds there have also been suggestions regarding the placement of roundabouts at Jordan Drive and Rose Court, to slow traffic speed, or a speed control/ reduction device (similar to the main street in Birdwood).

Even though the township has a 50 kph limit there are still many people speeding through the township. Anyone wishing to make comments should direct them to The Progress Association.

With the restrictions applying to new burial plots at the One Tree Hill Cemetery, there has been some discussion relating to construction of a brick "Memory Wall", where brass plaques could be placed as a memorial to past residents.

The Association seeks community input/consultation, before we communicate any preferences to Playford Council.

Finally, The Tour Down Under will pass through One Tree Hill travelling West at about 11.30am on Friday the 25th January, 2013.

Numerous awards have been won and presented for every year the tour has come through the township - thanks to the effort and support of the residents who have come out to dress themselves and the main road in "bike theme" regalia.

The Progress Association does not intend a major event on this occasion but will welcome anyone who wishes to assist in "dressing" up the main street to welcome the riders of the tour.

Again, please register your interest by contacting the One Tree Hill Progress Association via email:

oth.progress@bigpond.com

or by post: P.O. Box 196 One Tree Hill, SA 5114

or by phoning the Secretary on 8280 7095

Regards Ian Slater, President of One Tree Hill Progress.



Q: What do bulletproof vests, fire escapes, windshield wipers and laser printers have in common?

A: They were all invented by women....



Read the Grapevine on line

If you haven't had a chance to see the Grapevine on line please go to the site:

www.onetreehillhall.com.au and go to "About Us", scroll to the bottom of the page

where you will be able to select the one line edition of the Grapevine.

This is a great way to share local news with friends and family who can't get a hard copy of the Grapevine. Happy reading.

* * * * *

This newsletter is published by the One Tree Hill Progress Association. Email: oth.progress@bigpond.com Ph: 8280 7095

The views expressed in this newsletter are not necessarily those of the One Tree Hill Progress Association.

Its purpose is to share local news, views and events. Advertisers are responsible for the accuracy of the content of their advertisement.

Happy Birthday Walkie Talkies!

The group have expanded their catalogue of walks with varying degrees of difficulty and duration all with beautiful scenery of course. They have their "special" walk on the last Sunday of each month where they arrange a walk followed by morning tea, this is a great way to end the month.

The group meets at 8.00am every Monday, Wednesday and Sunday outside of the One Tree Hill General Store and they are always looking out for newbies to join them. Just turn up with your walking shoes on or contact Helen on 8280 7035 for further details.

The Walkie Talkies now have 28 members including 5 males, so you can be assured of finding a walking companion. There is not one day that members haven't turned up for their walk, even on cold wet days they battled on, Helen says that at times she thinks that they are either crazy or very dedicated.

Helen says that the OTH Grapevine has been responsible for the very successful walking group being established and has sent the team a big thank you.

It has been a pleasure being able to print Helen's updates throughout the year and we wish the group many more years of coming together and walking for their health and pleasure. Congratulations on your 1st Birthday—Grapevine team.



Starrs Gully Road



Members of the Walkie Talkie group are pictured on the left and some of the beautiful scenery they see on their walks around One Tree Hill.



Spikezone Volleyball

One Tree Hill Primary School recently entered two teams in an after-school Volleyball competition at St. Brigid's School in Gawler. Both teams have done extremely well considering this was their first ever season with one team winning their grand final and the other coming second. All players have made significant improvements in their skills and capabilities, enjoying the team spirit and having a great time.



OTHPS Vampires:
Layla, Julia, Patrick (back)
Charlee (front)

OTHPS Cheetahs: Right
Chelsea, Bridget, Anastasia (back)
Shellby, Boni, Erin (front)





ONE TREE HILL GRAPEVINE

CFS REPORT AUGUST 2012

Incident Report



*Yet again this month has proven roads in and around One Tree Hill can be dangerous. The Brigade has attended to two road crashes. As always the usual cause is speeding and risk taking in the wrong location.
The only other callout was a private alarm for the One Tree Hill Primary School.*

Thanks

The Brigade would like to thank all those individuals who sold and purchases lottery tickets in the People's Choice Credit Union Community Lottery, All the monies will go to the benefit of the Brigade in providing the best possible service to the community. Best of luck with your tickets.

Reminder

Do you live a few minutes away from the CFS Station?

THE CFS NEEDS YOU

*It's that time of the year when the CFS starts to accept new recruits into the service for the next fire season. It can take up to 6 months to train an individual to become competent in fire ground techniques. If you are over 18 years of age and like being a part of a team then why not consider joining us at the One Tree Hill Station. We train every Monday night at 7.30pm.
(Not including public holidays.*

For general information please contact OTH Duty Phone on 8280 7055

You can also visit the CFS website or phone 1300 362 361

Councillor's Report by Joe Federico

By now ratepayers will be aware that the rate rise for this financial year has been kept down to 6.3% however Council will have to make some tough decisions on reducing or cutting services to maintain lower rates or suffer an increase in debt which is expected under the current financial climate to peak at \$93,000,000. This amount of debt in my opinion is unacceptable considering the services experienced by all ratepayers are the same as they have always been. New Infrastructure and regeneration projects consume what would be expected to be the major portion of funds when in fact wages are the Cities greatest expenditure with a further approximately \$4,000,000 going to pay interest costs.

Round two of the Cities Major Project/Event Grant Funding are now open and organisations and individuals looking for funding can contact Council for an application form and eligibility guidelines or go to www.playford.sa.gov.au.

Michael O'Brien MP was at the Country Market and received some feedback on the Kersbrook Road Intersection. I was astonished to hear from him and Nick Champion MP's office that only one person has followed my advice and made contact with them especially seeing that I have had several people offer to take up petitions and numerous phone calls even on Sunday afternoons berating me for not fixing the problem.

Cr Joe Federico Phone: 0417 016 164 Fax: 8280 7963

Full Council details on Page 19



I can only reiterate that I can only pass on your comments and do not have the power to direct State & Federal funding or authorise works. Nick Champion MP can lobby for Federal Blackspot Funding and Michael O'Brien can direct where such funds are spent.

Both need your written submissions to add weight to their argument so please write to them they are your Local State and Federal members. Michael O'Brien MP email is napien@parliament.sa.gov.au and Nick Champion MP emails address is Nick.Champion.MP@aph.gov.au.

If you have any concerns or issues with or about our City, please in the first instance phone 82560333 and or **send your e-mails to playford@playford.sa.gov.au and cc to crfederico@playford.sa.gov.au** this will ensure that council sees your concerns and then forwards your e-mails on to me. If you are uncomfortable with council viewing your comments then please e-mail me at jfederico@internode.on.net if subsequent to that approach you do not receive a timely or satisfactory result please feel free to contact me personally. However I cannot guarantee that I will be able to get any better results but will at least have council reassess their position and provide an explanation as to their resolve and in some cases if not most, reach a compromise that is acceptable to all parties concerned. Council's 24 hour phone number is **8256 0333** for all your enquires and or requests. Remember to get a Customer Reference Number (CRS) to ensure registration and easy identification of your communication.

To the Grapevine Team: Thank you very much for the great looking article of Craig in the Grapevine last month. We have had plenty of people comment to us already. I have emailed Craig the PDF version.

Keep up the great work of a great publication. Not many towns like ours can brag that they have the same thing.

Kind regards Tony and Jenni Goodwin.



THE ONLY ONE TREE HILL REAL ESTATE OFFICE & THE #1 SELLING AGENT!



We have the most in-depth knowledge of our area, our lifestyle & the best record of sales over the last decade.

NEW LISTINGS

Lot 20 Precolumb Road. Approx 40 acres with 2 4 bedroom homes & Vineyard \$1.6mil

Lot 21 Toolunga Road, Yattalunga Luxurious Tudor home on approx 30 acres, 4 bedroom, 2 bathroom & huge alfresco. \$899,999 to \$955,000

Lot 94 Uley Road, Craigmare, 4 bedroom, 2 bathroom home on approx 1/2 acre \$499,000

Lot 12 Medlow Road, Uleybury - 3 bedroom, 1 bathroom on 10 acres prime agricultural land with great views. \$585,000 to \$625,000

RECENT SALES

Lot C Miles Road One Tree Hill.

4 bedroom . 2 bathroom on 10 acres with views. \$599,990 to \$650,000

Lot 3 Uley Road One Tree Hill

Huge 5 bedroom, 2 bathroom home on 10 acres with views & horse facilities. \$899,000

Lot 105 Humbug Scrub Road, Yattalunga.

Ultra Modern, 4 bedroom, 2 bathroom with huge lap pool & stunning views on 10 acres \$1.15mil to \$1.2mil

Lot 1 Shillabeer Road, Sampson Flat

Compact 3 bedroom, 1 bathroom home on approx 4 acres. \$499,000

Shop 3 Blacktop Road, SA, 5114 RLA: 201543

Phone: 8280 7775 Fax: 8280 7704 Email: admin@onetreehillrealestate.com.au

FREE APPRAISALS by your local area expert!

Air Conditioning & Complete Electrical Split Systems



Servicing the One Tree Hill Area

Deal Direct With Local Tradespeople
Phone for a FREE Quote Today

Air Conditioning & Electrical Installations
"We can Supply & Install Wall Split Systems
Or Ducted Split System Air Conditioners"
All Brands Available

Call Now & Have Your Unit Installed Before Summer
Phone: Peter, Ryan or Leon Moyle

0407 463 310 A.H. 8280 7442

Email: completesplits@gmail.com

PGE139465 L051080

COMPLETE *Equipment & Trailer* HIRE

KANGA LOADERS - BOBCATS - EXCAVATORS

TRAILERS ALL TYPES INCLUDING TIPPERS



HORSE FLOATS

TRUCKS & TRADIE GEAR

EARTH MOVING REQUIREMENTS

* CARTING * SPREADING * RUBBISH REMOVAL

Phone: Jason

on 0418 823 287

Email: completehire1@bigpond.com

Web: www.hiregawler.com.au

Lot 10 Paxton Street, Willaston
ABN: 51 008 178 979

WE CAN DELIVER!

SALE

from Pat the Drum Man



New & Used

IBCs
From **\$30 EA**
NEW IBCs
Food Approved
\$330



Pallet Tanks

Open
Mon - Thurs
6am - 3pm
Friday
6am - 2pm

Valves
Adaptors
Bungs
Caps
Spouts

Tanks
& Drums
suitable
for Wine
Storage



Thank you for
"Defending" Australia!
20% OFF
for all current and
ex defence force
personnel



NEW!
20L & 60L
Tins available



Half cut drums
perfect for
camping
\$16.50 each

Drums suitable
for Petrol
or Diesel
Keep the
mice away



Tanks & Drums suitable
for almost any product
or chemical you like!
Spare Parts &
Fittings available!

Container Reconditioning
Services Pty Ltd
Ph: 8359 7011
180a Cavan Rd, Dry Creek

Looking for Roller Shutters?

For a **FREE** Measure & Quote
Call Your Local Supplier



ESJ INSTALLATIONS PTY LTD.

One Tree Hill

Contact Earl on **0409 426 255**

or A/H: **8280 7741**

A1 Quality Workmanship & Materials
Repairs and Conversions on Existing Shutters

WE WILL NOT BE BEATEN
ON PRICE!!

Need a Skip?

Rubbish Bins and Mini Skips

from 2m3 to 60m3

Call your local Skip/Bin Provider today!

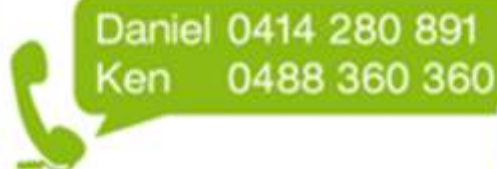

Daniel 0414 280 891

Ken 0488 360 360

D3



DISTRIBUTION 360 Pty Ltd

Waste to Resources

Horse Care — Feeding for Work

The normal gut capacity of an average 15hh/500 kg horse is about 60 litres. This is all the feed they can process in 24 hours.

One average 4 inch thick biscuit of hay is about 15 litres. At rest, or walking a little, requires hay and a small nutrient supplement, possibly provided with dampened chaff for palatability.

When in light work, a small concentrate feed is needed. This should only be fed on the days he works, preferably after he works. Make it part of his evening meal, then if you don't work him for some reason he is not full of energy he cannot use.

In medium work, he may need some concentrate to be fed in the morning so his digestion is not overloaded with the extra feed. If he is unexpectedly not worked for some reason, then do not give him the evening meal, just his hay.

If you have any horse query for Julie please email the Grapevine. Email:
oth.grapevine@bigpond.com

In hard work, he will still need at least 40% of his feed by weight, to be fed as a minimum of 30% hay with 10% chaff.

Feed about 1/3rd of his concentrates in the morning, with chaff, and the remainder in the evening if he has worked that day. Provide most of the hay in the evening, to amuse him overnight. This is particularly important if he is confined to a stable.

Horses that have the amount of fibre restricted, such as race horses in hard training, will have their hind gut shrink in size. They then require careful management of feed mixtures and timing to prevent colic, tying up and other metabolic disorders.

Horses fed large amounts of poor quality hay, with low or no concentrate feed, will have their hind gut grow to accommodate the extra feed they need to take in to obtain their nutrients. This is the classic "grass belly" of the poorly fed horse. (Of they get sufficient nutrients in concentrates they will not eat so much of the poor hay).



Did you know: In Shakespeare's time, mattresses were secured on bed frames by ropes. When you pulled on the ropes, the mattress tightened, making the bed firmer to sleep on. Hence the phrase...."Goodnight, sleep tight".

It was the accepted practice in Babylon 4,000 years ago that for a month after the wedding, the bride's father would supply his son-in-law with all the mead he could drink. Mead is a honey beer and because their calendar was lunar based, this period was called the honey month, which we know today as the honeymoon.

Q: What is the only food that doesn't spoil? A: Honey.



E & A Vanin

LOCAL PLUMBING SERVICES

DOMESTIC-COMMERCIAL-INDUSTRIAL

- General Plumbing Maintenance
- New Homes & Extensions
- Drains & Stormwater
- Bathroom Renovations
- Hot Water Service Changeovers

REGISTERED MASTER PLUMBER

EDDIE VANIN PROPRIETOR

M: 0412 394 689

Home/Office 8280 7970

"ADELAIDE NORTHERN VETERINARY GROUP"

Drs. ALAN & ROBERT IRVING, B's.V.Sc
Modbury—Salisbury—Elizabeth East—Elizabeth Park

Ph: 8280 7353 or M:0419 806 213



www.adelaidenorthernvet.com.au
Email: alanirving@internode.on.net

Steven O'Connor

**Naturopath, using Herbal and Nutritional
Remedial Massage Therapist**
Dip App Sc(Ag), Adv Dip W Herb Med, Adv
Dip Nut Med, Adv Dip Nat, Dip R Massage
For chronic pain and alternative medicine
using herbs and nutritional medicine
Health Rebates Apply

Kilberin Cornishmans Hill Road

One Tree Hill S.A 5114

82807003 0407820422





Olympic Boring Contractors Pty.Ltd DRILLING WATER WELLS



Irrigation, Stock and Domestic Bores
Specialized Machinery to Drill up to
250m with Mud, Air & Auger

Call Michael Ferraro - Resident of OTH for 27 Years

Ph: 0408 847 060
Or: 8380 9474

L & R Canopy Services Trailer Repairs

- **FREE Quotes**
- **Welding**
- **Electrical**
- **Mechanical**



Contact Ross on 0447 565 870

ADVERTISING RATES FOR THE GRAPEVINE

Colour Ads:	Eighth Page	\$30	Quarter Page	\$60
	Half Page	\$150	Full Page	\$350
Black & White:	Eighth Page	\$20	Quarter Page	\$40
	Half Page	\$100	Full Page	\$250

Classified Ads: Just \$8.00 These are great for promoting your business, Garage Sale or Items for Sale. All ads need to be in by the deadline which is shown on the front page. Phone: 8280 7095 or

Email: oth.grapevine@bigpond.com

Please note that you must be a resident of the One Tree Hill area or have a business in the town.



Pumps, Generators, Hose & Fittings
Servicing the One Tree Hill Area



Present this advertisement for 15% off recommended retail price on DAVEY household pressure, sump & pool pumps also MEDO septic air blowers

DEPEND ON
DAVEY

WATER PRODUCTS



U2, 1445 Main North Rd,
Para Hills West S.A. 5096
Ph: 8285 2344

Email: sales@ncpsindustrial.com.au

Web: www.ncpsindustrial.com.au

(Opposite Bunnings Parafield)

One Tree Hill Institute



A great venue to hold an Engagement Party,
Wedding, Special Birthday, Reunion,
Meeting, Naming Day or Other.
Competitive Rates available.

Check us out on the web :

www.onetreehillhall.com.au

or Phone: 8280 0000

or Email: oth.hall@bigpond.com

Kids Page

Hello again, boy how the time flies, here we into the eighth month of the year, it won't be long until it's Christmas! I hope that you all enjoyed your puzzles last month. I wonder how many of you were lucky enough to go away for the school holidays. If you have had an adventurous holiday whether it was going away or **spending the days exploring close to home, I'd love to hear about it. I hope you enjoy your page this month,** I do try to vary it for you all but if you have a favourite puzzle let me know and I will try to fit it in. Until next month Auntie Bev. Email: oth.grapevine@bigpond.com or drop me a line at the Grapevine. Postal address is OTH Grapevine P.O. Box 196 One Tree Hill Post Office, SA 5114.



Mind Over Matter

Break the code to discover the missing letter. Hint A-Z = 1-26

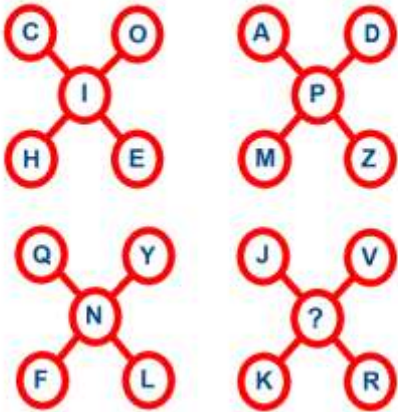

Dot to Dot Puzzle

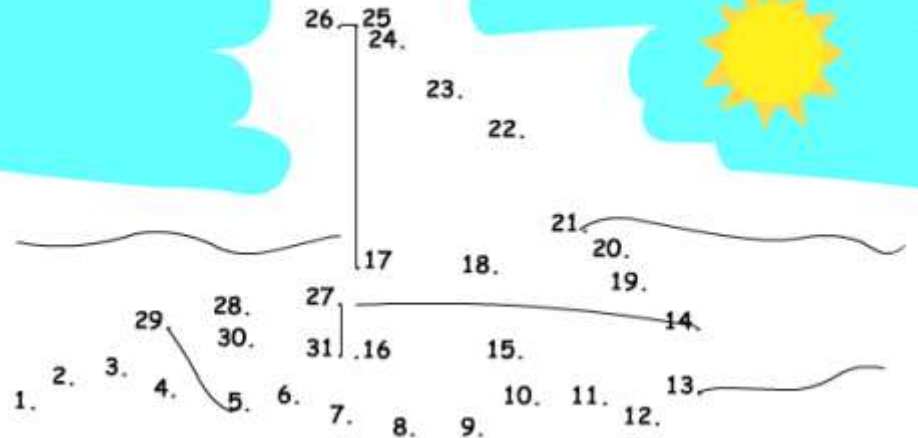

Number Ladder

Can you climb the ladder and find the missing numbers?

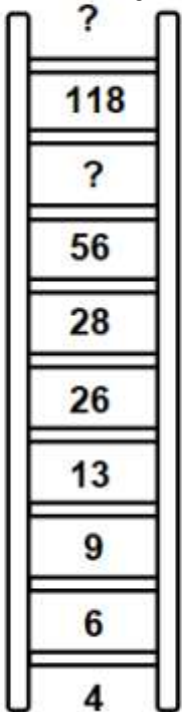

Sudoku

	7				8		
			2	4			
		6				3	
			5				6
9		8			2		4
	5			3		9	
		2		8			6
	6		9			7	1
4					3		

Q: Why did the dingo cross the road?
A: Because he was a double crosser!
Q: Where do sheep get their hair cut?
A: At the baa baa shop!
Q: What do you call a bunch of Barbies standing in a row?
A: A Barbie queue!
Q: What birds spend all their time on their knees? A: Birds of prey!

Some funnies for you all

Q: What do you call a boomerang that won't come back? A: A Stick!
Q: Why did the cockatoo sit on the clock? A: So it would be on time!
Q: Why do kangaroo mums dislike bad weather?
A: Their joeys have to play inside!
Q: What do you get when you cross a kangaroo with a giraffe?
A: Broken legs!
Q: What do you get when you cross a glove with a Tasmanian Devil?
A: I don't know, but I wouldn't shake hands with it!
Q: How do you stop a wild dingo from charging you?
A: Take away his credit card!
Q: Why does a frog have more lives than a cat?
A: Because it croaks every night!
Q: What do frogs drink?
A: Croak-a-Cola!
Q: Why did the crocodile cross the road?
A: Because he was following the chicken!
Q: Why did the emu cross the road?
A: To prove he wasn't a chicken!
Q: Why did the wallaby cross the road?
A: Because it was the chicken's day off!



Mind Over Matter - Solution
The letters A-Z are valued 1-26. In each set, the difference between the sum of the two values on the right, minus the sum of the two values on the left, equals the middle value, so the mystery letter is S (19).

Answers to Sudoku on page 13 along with the solution to the Number Ladder.

WOMBAT'S

- * Bobcat & Tipper Service
- * Excavator 4.5 tons
- * Pig trailer & tipper (24tons)
- * Concrete/Pavers prep & removal
- * Post hole boring (350m-450m)
- * Trench hole digging to (1200mm)
- * Shed site prep
- * Rainwater tanks prep
- * Driveways
- * Stock burial
- * Civil work
- * Retaining wall prep
- * Roller 1.6 tons static



Keep it Local Phone:
John Mancone
0417 456 656

FARM MACHINERY

Local Sales for Small/Medium Farms

- * Slashers (5' and 6')
- * Backhoes
- * Wood Chippers - (3PL)
- * Fertilizer Spreaders
- * Tow Along Mowers (For ATV/4WD)



Stock at Hand
& Orders Taken

Direct Importers, So Great Prices Ph: 0406 382 342

www.safarmequipment.com Uleybury

Rob Green Security

Servicing, Installation, Monitoring
Your Local Technician

Ph: 0419 398 346



Scrap Metal Theft Scrap metal and building materials such as copper piping, taps and electrical cable are being stolen from residential properties under construction, vacant house and front yards of houses in South Australia. Research suggests the thefts are being experienced nationally and internationally and are closely linked to a significantly higher market value for semi-precious metals.

Ultimately it is in the community which suffers as a result of these thefts with the impact passed onto consumers through increased building costs and insurance premiums.

A reduction the level of these thefts will benefit all South Australians.

CRIME PREVENTION TIPS:

Keep building sites tidy. Do not leave unused materials on site.

Consider installing security lighting, fences and locked gates to deter potential thieves.

Have products and materials delivered and installed the same day.

Where practical, arrange for products such as copper to be stored securely out general view.

Secure products and material whilst transporting them.

Consider marking copper products with micro dot technology or coloured spray paint to make them less attractive to steal.

Establish person contact with neighbouring properties.

Be aware of people loitering in the area around vacant houses and building sites especially during hours of darkness.

If you see anyone loitering or removing materials from properties after hours phone police immediately.

Be alert to vehicles at building sites that have their registration numbers obscured or missing.

Report all thefts to police. Call Crime Stoppers 1300 333 000

SEPTIC TANKS PUMPED OUT

For good old fashioned service call

8283 3656



**SEPTIC
PUMPING
SERVICES**

Email: septic1@bigpond.com

Web: www.septicpumpingservices.com.au

Country Estates

RLA 100925

Special People Needed - \$77,000 Salary Plus Bonuses

Are you in
love with
your job?

Have you ever
thought to yourself

**"I deserve
more than this"**

- More Challenge
- More Excitement
- More Freedom

If so, you could be
ideally suited for

**A Career in
Real Estate**

For further information visit
www.countryestates.com.au & call -
Camile on Thursdays - 9:30am -11:00am

Providing the Highest Standard of Ethics & Service ~ www.countryestates.com.au

Hills & Country Specialists

Shop 1&2 Birdwood Plaza,
20 Shannon St, Birdwood SA 5234

PH 8568 5105

FREE

How to Get the
Highest Price
for Your Property



A book that could make
you **THOUSANDS** of
dollars.

Yours FREE

This book shows how to present your property for sale
and gives you tips on how to select, and work with, a
real estate agent.

Whether you are an experienced property
seller or a novice, this book could make you
THOUSANDS of dollars.

It's yours **FREE** - no charge or obligation.
Contact us now and we will send you a copy.

ONE TREE HILL from \$380,000 **ONETREEHILL** \$595,000-\$630,000



**4 Allotments
to Choose From** 34, 34, 39 & 59 acres

SAMPSON FLAT \$690,000



HUMBUG SCRUB \$570,000



27 acres



4.87 acres

Birdwood Pump & Irrigation Services

Now Servicing the One Tree Hill area

We Specialize in
Agricultural Bores, Pumps & Irrigation
All Makes & Models Available

Call David
0438 685 089



Agents for Grundfos Sales

ONE TREE HILL

GENERAL STORE

Now with a sit
down area to enjoy
your freshly brewed
coffee and
irresistible cake

Check out the ever
changing hot food
items as well as a
selection of gourmet
cakes and slices

**N
E
W**

The General Store's New Opening Hours are

Monday to Friday from 7.00am till 6.00pm

Saturday and Sunday 8.00am till 5.00pm

Public Holidays 8.00am till 4.00pm

Closed Good Friday, Christmas Day & New Years Day

We have a large range of groceries, magazines,
confectionery and kids toys.

ATM now
in store

PH: 8280 7020

Agents for



Crime Report – ONE TREE HILL Rural Watch – Offences reported between 16th June and 17th July, 2012

Between 16th & 18th June Property damage

Paver thrown through window at school.

McGilp Road, ONE TREE HILL

Between 29th June & 1st July Residential Serious Criminal Trespass

Premises broken into via rear window.

Kaiser Drive, ONE TREE HILL

***On 7th July a male adult from Elizabeth was arrested for this offence. Matter is continuing with the male who is due to appear in court next month. Fingerprints were located at the scene and the home owner had CCTV operating and provided police with a copy of the footage.

29th June Residential Serious Criminal Trespass

Premises broken into via breaking door.

Chapman Road, ONE TREE HILL

30th June Arson of motor vehicle

Vehicle stolen from Hillbank, located at above location burnt out.

Frank Barker Rd, HUMBURG SCRUB

3rd July Arson of motor vehicle

Vehicle stolen from Seaton on 2nd July, located burnt out on 3rd July at above location.

Hannaford Hump Rd, GOULD CREEK

11th July Attempted Non Residential Serious Criminal Trespass Black Top Rd, OTH

Attempt made to enter shop at above location. Entry not gained.

As always if you have any information to assist with any crime issues in the area please call Police Communications on 131 444.



From Years Gone By...Tuesday 27th August 1912.

SEDAN RAILWAY: From "One Tree Hillite" :- "With great interest I read the engineer's report on the proposed routes through the Hills in connection with the Sedan Railway. In The Register of June 26, I pointed out a much easier route so far as Kersbrook is concerned—namely, from Smithfield to Kersbrook: but, unfortunately there is no committee to push it along. If it were decided to inspect the route I then proposed, there would not be the customary committee to meet the inspectors, and no luncheon could be provided: but a number of young men at One Tree Hill are willing to show the members of the commission the line of country suggested. If the commission will determine to have this route inspected I am willing the event of the line not being easier, and quite 20 per cent cheaper to construct than one along any other yet proposed to Kersbrook, to forfeit £5 towards the cost of the inspection.



In English pubs, ale is ordered by pints and quarts.... So in old England, when customers got unruly, the bartender would yell at them "Mind your pints and quarts, and settle down".

It's where we get the phrase:
"Mind your P's and Q's!"



122	Number
118	Ladder
59	Solution
56	$4(+2)=6$
28	$(+3)=9$
26	$(+4)=13$
13	$(x2)=26$
9	$(+2)=28$
6	$(x2)=56$
4	$(+3)=59$
	$(x2)=118$
	$(+4)=122$
	Hopefully you all worked it out!!

Solutions to puzzles from page 10

2	7	9	3	1	6	8	5	4
3	8	5	2	7	4	6	1	9
1	4	6	8	5	9	2	3	7
7	2	4	5	9	1	3	8	6
9	3	8	7	6	2	1	4	5
6	5	1	4	3	8	9	7	2
5	9	2	1	8	7	4	6	3
8	6	3	9	4	5	7	2	1
4	1	7	6	2	3	5	9	8



Nick Champion Federal MP - Member for Wakefield

Cyber for our young in One Tree Hill

Nick Champion encourages One Tree Hill Primary School to nominate themselves to brief the Government on cybersafety issues and become part of this year's Youth Advisory Group on Cybersafety (YAG)

"Keeping Australians, particularly young people, safe online is a major priority for the Government. I urge the primary school and students aged 8 to 12 to get involved so they can advise us about what more we should be doing to tackle this important issue", Nick Champion said. "Input from this group in previous years has been extremely important in helping formulate Government policies. For example, it contributed greatly to the development of cybersafety resources like the Cybersafety Help Button and the Easy Guide to Socializing Online".

Nick Champion said that younger Australians are growing up in an online world and it is vital that they have a voice in ensuring Government policies are practical and relevant to them.

Information packs and more detail about the YAG are available online at:
<https://yag.gov.au>

For more information on the Government's cybersafety plan visit:
www.dbcde.gov.au/cybersafetyplan

History of the One Tree Hill Uniting Church

A CHURCH IS BORN

On September 26th, 1866, the Gawler Wesleyan Circuit decided “that application be made for permission to build chapels at One Tree Hill, Pinkerton Plains and Willaston”. ... and on December 26th, 1866 ———”that One Tree Hill be taken up and preaching established at once”. Thus Methodism came to One Tree Hill.

ACQUISITION OF LAND: One Tree Hill Church was built on land originally granted to William Henry Gartrell by the Governor of South Australia, Sir Henry Fox Young. The property was transferred to James Purdie in 1855, who on July 23rd, 1867, by consent of the Rev. Thomas Lloyd, transferred it to the Trustees of the One Tree Hill Methodist Church for a token sum of £5-0-0.

THE FOUNDATION STONE: Early records are scarce, but an old newspaper cutting describes the laying of the Foundation Stone: "This Foundation Stone was laid on Monday 12th August". On Sunday two appropriate sermons were preached to a large congregation in the open air. Conducting the services were Mr. Thomas Mankey and Mr. R. Barratt. "On Monday 12th August most of the inhabitants of the neighbourhood, with many friends from Gawler and Salisbury assembled on the chapel site to witness the ceremony of the laying of the foundation stone which was duly and efficiently performed by Mr. William Kelly, of Goulds Creek. Mr. Kelly also delivered a short but truly catholic speech, and congratulated the residents of One Tree Hill on their promises of increasing Gospel privileges. "The Rev. Thomas Lloyd commented upon doctrines that would be preached and the company adjourned to a spacious tent for a tea".

THE FIRST CONGREGATION: Some idea of the members of the first congregation may be had from this list of “pew holders” of December, 1867:- Mrs. Purdie, Mr. Campbell, Mr. Taylor, Mr. Burden, Mr. McMillan, Mr Johnston, Mr. Bowmn, Mr. Masters, Mrs. Kelly, Mrs. Campbell, Mrs. Blackham, Mrs. Jones, Mrs. Gayland, Mrs. Bartle, Mrs. Hamlin, Mrs. Walters, Mrs. Well Mrs. Matson, Mr. Williams, Mr Loftus.

BAPTISMS: The Baptismal Register dates back to July 6, 1866, when Archabal, son of Angas and Sarah Cambell of One Tree Hill, born March 15th, 1867, was baptized by the Rev. T. Lloyd. One the same occasion he baptized Laura, daughter of James and Eliza Campbell of One Tree Hill, born on July 16th, 1866.

SERVICES AT GOLD MINE: Another newspaper cutting tells of Mr. Frank Bowman who arrived in 1849, travelling by bullock team. He became a member of the Church and went regularly to the “Lady Alice” gold mine to conduct Services of Worship.

SUNDAY SCHOOL: The Sunday School Roll Book of September 8th, 1867, shows 22 scholars. Their teachers were Mrs. Kelly, Miss Kelly, Mr. A. Shillabeer, Mr. Francis, Miss Hewitson and Mrs. Johnson. By 1868 the Sunday School had over 60 scholars. The names of these first scholars are available for any person interested.

RESPONSIBILITY TOWARD OTHERS: In 1869, One Tree Hill made a contribution of £7-6-5 to the Home Mission Fund and the year before, £1-1-5 to the "Worn Out Ministers and Ministers Widows Fund".

From the South Australian Register

Tuesday September 3rd 1867.

New Wesleyan Church at One Tree Hill was opened for divine worship, where the Rev. James Watsford preached three appropriate sermons to a large congregation. On Monday a tea meeting was held, and a public meeting followed, when the chapel crowded, some contented themselves with listening from outside. The chair was taken by Mr. William Kelly of Cudlee Creek, who presided with his accustomed cheerfulness and ability. The Rev. Thomas Lloyd read the financial statement. Able and interesting speeches were delivered by the Revds. J. Watsford, G. Swann, and J. Legoe, and Messrs. T. J. Mankey and W. Lock. The proceeds of the services and tea in promises and cash amounted to the sum of £86 10s. The Church is a neat structure of Gothic design. It is 35 feet in length by 25 feet in width in the clear, and is 17 feet from floor to ceiling. Neat and substantial cedar seats have been inserted, with a temporary platform; but the walls are still unplastered. All the rubble work in the walls is of a clean yellow stone, with which the neighbourhood abounds. All the main quoins, window quoins, and arches are cut stone, the blocks of which were obtained from the ground of Mr. H. Blackham. The gables are finished with a massive cut stone coping. Mr. G. Steere of Gawler, mason, and Messrs. Deland & Tardiff, carpenters have executed their contracts to the entire satisfaction of the Trustees.—*Correspondent.*

AND IN 1967: This was written for the 100th Anniversary.

One Tree Hill Church is set amid gentle hill country overlooking the sprawling Adelaide Plains and the new city of Elizabeth. In October, 1965, One Tree Hill Church was separated from the Gawler Circuit to which it belonged for almost 100 years and became part of the Elizabeth Circuit Mission. Toward the end of its first century, a new era began. To mark this occasion, the interior of the Church was renovated at a cost of almost 750 Dollars. The new Communion Table is a gift from the Ladies Guild; the Baptismal Font, from Mr. and Mrs. E.V. Paine, flower pedestal, Mrs. A. Crocker and family. Renovations were carried out by Mr. R. Bowden of Reynella. The Church Trust thanked all who contributed in one way or another to help bring the Church to this point in its life. The Ladies Guild, formed in 1962 and numbering only 14 members, contributed splendidly. They were not certain of what this new century held for the Church but they said " We can all be certain that if the Church is Faithful to its Lord and Master Jesus Christ, His Spirit will sustain it in this new age.



*We wish the Uniting Church
a Happy Birthday.*

[illegible]

You know that you are living in 2011 when:

- 1: You accidentally enter your PIN on the microwave.
- 2: You haven't played solitaire with real cards in years.
- 3: You have a list of 15 phone nos. to reach your family of 3.
- 4: You email the person who works at the desk next to you.
- 5: Your reason for not staying in touch with friends and family is that they don't have an email addresses.
- 6: You pull up in your own driveway and use your mobile phone to see if anyone is home to help with the groceries...

- 7: Every commercial on television has a web site at the bottom of the screen.
- 8: Leaving the house without your mobile phone, which you didn't even have the first 20 or 30 or (60) years of your life, is now a cause for panic and you turn around to go and get it.
- 9: You get up in the morning and go on line before your coffee.
- 11: You start tilting your head sideways to smile. ;)
- 12: You're reading this and nodding and laughing!

ONE TREE HILL FODDER & RURAL SUPPLIES

Shop 4/9 Black Top Road,

One Tree Hill

Ph: 8280 7680

Email: sales@onetreehillfodder.com

Hours of Trade:

Monday to Friday 7.30am to 6.00pm

Saturday & Sunday 9.00am to 4.00pm

Welcome to August in One Tree Hill

EXPECT * Snakes to rise from slumber, slightly warmer weather, lots of lambs, taller grasses.



Come in and say hello to Charlie!



Battery operated device not working? Rechargeable pack not recharging? Need a new battery for the house alarm? Not sure what battery goes in what device? Want some expert advice on batteries?

Fertiliser Sale Need a boost in your garden? Roses looking a little bedraggled? Amgrow and Neutrog fertilisers at 10% off retail for the month of August. Specialised fertilisers for tomatoes, fruit, roses, vegies also mulch, potting mix, lawn fertilisers.

Dog and Cat looking a little thin or are they scratching a little too much? Advantage, Frontline, Revolution, Advocate, Heartguard, Endoguard, Troy wormers, Flea Rid at competitive prices.

Bet you did not know that we have Adelaide Brighton Cements, Concretes, Lime, Speedset Concrete and Mortar at competitive prices.

Ever thought of topping up the oil in your machine before it seizes? Oils (Hydraulic, Engine, Diesel, Petrol, Grease, Brake Fluid) for Cars, tractors, Generators, ATV's, 2 Stroke Oil, Chainsaw bar and sprocket oil in 1 litre, 5 litre, some in 20 litre.

Looking to shift a load of stuff and can't fit it in the boot? OTHF Trailer hire 24 hour only, various sizes.



How long since you saw and tasted fresh clean rainwater? Maxiplus and Polymaster rainwater tanks can help achieve that goal. Many sizes, shapes and colours, free delivery, just ask.

Ever tried to join imperial water pipe to metric? Even different sizes/diameters of each? Yes, it can be done with Guyco fittings in stock.

You can never have too many sheds? Garden sheds, Chook houses, sheds for wheelbarrows, BBQ gear, Camping, Shadehouses all in flat pack, allow 3 days delivery (to your home by us).

Did you throw away the Kincrome tool catalogue? Yes that was us as AIRR shop 4, still taking orders and we have more catalogues for you to look at.

Room is always a problem in our store, but we are trying to offer a complete service to the community, so products like the tools above, garden sheds above, Cuisinart, Victorinox Knives, Maglight torches, all Scanpan products - yes household pots and pans etc. we can buy all at very competitive prices.

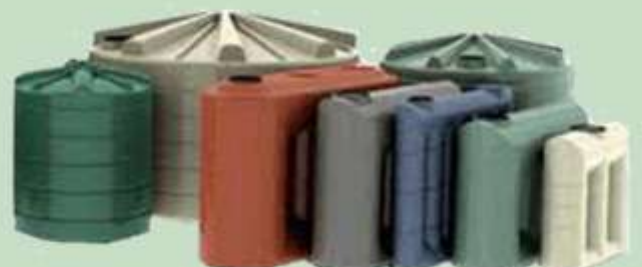

GARDEN MULCH

Delivered to your Home

\$50.00 per Truck Load

(approximately 10 cubic metres)

Contact the "Cozzies" at

Para Trees for your

Local Delivery

Vince: **0418 836 553**

Jason: **0408 857 931**

Just NISSMAZ

NEW, USED, RECO PARTS

Cars, Commercials & 4WD's



Ph: (08) 83591444

nissmaz@neonet.com.au

JUST WRECKING TOYOTA'S

ABN: 83 092 676 358

STUART



PHONE: **8359 4499**

FAX: **8359 4500**

Corner of South Rd & South Terrace, Wingfield, 5013

Kamcheyenne Limousin

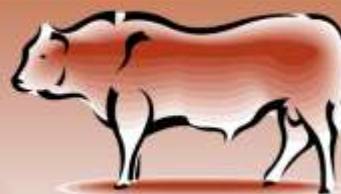

BUY YOUR BEEF WITH CONFIDENCE !

NO added chemicals, NO antibiotics, NO hormone growth promotants,
NO added colourings or water

WE GUARANTEE

HEALTHY, CLEAN, LEAN, TENDER and LOCAL YEARLING BEEF.

Sides of beef sales \$7.50 per Kg – average side weighs 90-100Kg.

Why not share with a friend, family member or neighbour

Commercial and Stud Cattle Sales also available

Ring Sarah 0402 099 106

or John 0427 131 018

Or Email us at jpopow@senet.com.au

Shillabeer Road, One Tree Hill



No Job
Too Big or
Too Small

Professional Tree & Stump Service

Call Brad for FREE QUOTES

on: 8365 8000

**Don't Forget to ask for our
Special Grapevine Price....**

The Northern Foot Clinic

Heel Pain, Sports Medicine, Aching Feet, Children's Feet
Ingrown Toenails, Plantar Warts, Orthotic therapy, Mobilisation

Pain relief today and prevention for your future

* 109 Haydown Rd, Elizabeth Vale (onsite parking)

* 16 Adelaide Road, Gawler (onsite parking)

DVA, Hicaps. Medicare (GP approved only)

8287 3888

COMMUNITY DIRECTORY

Hall Hire Ph: 8280 0000 or 0459 105 045

Council Member	Joe Federico	0417 016 164
C/Member & JP	Andrew Craig	0417 016 160
Cricket Club	Brian Walter	0418 815 047
Friends of Para Wirra	Patsy Johnson	8280 7279
Home Assist	Playford Council	8256 0355
Market Contact	June B.	8287 3306
Nth Hills Pony Club	Kylie Scheffers	0422 882 184
OTH Grapevine	Editorial Team	8280 7095
OTH Progress Ass	Secretary	8280 7095
OTH Playgroup	Monday	0448 354 990
OTH Playgroup	Wednesday	8284 4555
OTH Primary School	Front Desk	8280 7027
Playford Band	Ivor McLatchie	8280 7214
Scout Group	Trevor	8255 3115
Senior Citizens	Martin Lindsell	8254 9248
Soccer Club Registrar	Sonia	0413 452 993
Tennis Club	Gary	8280 7067 or 0415 399 658
Walking Club (Walkie Talkies)	Helen	8280 7035
Wine Grape Growers (OTH Region)		
Fay	Ph: 8284 0201 or Natalie	8280 7335

Q: What is the best time to buy budgies?

A: When they're going cheap!

Q: Why is a sofa like a roast chicken?

A: Because they're both full of stuffing!

Q: Where do birds meet for coffee?

A: In a nest-café!

Q: How does a bird with a broken wing manage to land safely?

A: With it's sparrowchute!

Q: What do you call a bunch of chickens

playing hide & seek? A: Fowl play!



Results of the Bake-Off Junior Chef for July

July's theme was Slices, there was a good variety of slices presented for judging. It is amazing what the children come up with. All were delicious and the judges once again had a very tough time judging the best.

Winners for the 5—8 year section

1st: Cody Bowman

2nd: Jaii Henstridge

3rd: Daniel Nenasheff



Winners for the 9—13 year section were:

1st: Brianah Henstridge

2nd: Josh Adey

3rd: Caitlyn Brown

Congratulations to all of our winners. See you all at the next bake off on August 4th.

One Tree Hill Junior Baker Competition

Conditions of entry: The item of cookery to be submitted along with size and quantity will be published in the Grapevine in the month prior to the One Tree Hill market day. One entry per person.

This will allow for seasonal baking such as Christmas and Easter.

Entries are to be delivered to the One Tree Hill Junior Baker's table at the market between 9am and 9.30am. You will be required to make 3 identical items for the theme of the month. Paper plates will be supplied and entry cards including entry number will be attached. Judging will commence at 9.30am.

There are 2 age categories: 1) Ages 5 to 8 years 2) Ages 9 to 13 years.

Prizes for each category are 1st: Blue Ribbon and \$15.00 2nd: Red Ribbon and \$10.00 3rd: Green Ribbon and \$5.00. Entries can be collected along with prizes by 1pm.

How to enter: You will need to email (oth.grapevine@bigpond.com) or complete the entry form and mail to One Tree Hill Progress Association, PO Box 196 One Tree Hill SA 5114. Or drop it into the General Store. You must include your name, age and phone number.

Registration must be completed before Thursday 3rd August for the August Competition

Theme for September is Scones



Name	Age	Phone

SPRINT
AUTO PARTS

PROUDLY
SUPPORTING
SA!

EVERY Car, EVERY Part, EVERY Day.



SPRINT has all your parts & accessory needs!

Fluids! Hard Parts! Car Care!

**With 35 stores, we're always
just around the corner.**

PROUDLY SA OWNED & OPERATED SINCE 1984
35 STORES - OPEN 7 DAYS*

GET DISCOUNTS ON PARTS & ACCESSORIES!
BECOME A SPRINT AUTO PARTS VIP CLUB MEMBER

For your nearest store, go to www.sprintautoparts.com.au

Advantage fb Twitter EVERY Car, EVERY Part, EVERY Day. For your nearest store, go to www.sprintautoparts.com.au **SPRINT**
AUTO PARTS

Olympic Boring Contractors Pty.Ltd
PUMP SALES & SERVICE



Specializing in Design & Installation of Submersible Pumps
Supply & Installation of Domestic Pumps
Sales & Pump Service
Over 35 Years of Experience

Call Michael Ferraro OTH Resident for 27 Years
Ph: 0408 847 060
Or: 8380 9474

**TELESIGNAL ANTENNA
SYSTEMS Pty Ltd**
Government Endorsed TV
Antenna Installer

- Digital TV Antenna Installations
- Extra TV Points
- Digital Box Set Up & Tuning
- Tune & Set up TV, Video, DVD's & Blu-ray
- Pay TV Cabling
- Watch Foxtel in any room with a Pay TV System

Call for a **FREE Quote Today, Local Resident**

Ph: Ian George 0417 809 403
Email: telesign@bigpond.net.au
Website: www.telesignal.com.au

POST OFFICE HAS NOW RELOCATED
ONE TREE HILL



GIFT & POST
FOR ALL YOUR BANKING,
BILL PAYING, POSTAL NEEDS, GIFTS AND LOTS MORE

PH: 8280 0090 FAX: 8280 0030

OPENING HOURS: MONDAY TO FRIDAY 8AM - 5PM
SATURDAY 9AM - 12PM

SHOP 1B LOT 2 BLACK TOP ROAD, ONE TREE HILL, 5114

POST

PROPEST 1800 24 22 21
management services

**We service any pest
No problem!**



PO Box 684 St Agnas
Residing Humbug Scrub

- Termite/White Ant Removal • Termite Baiting Systems
- General Pest Control • European Wasp & Bee Removal
- Existing and Pre Purchase Property Inspections
- Weed Eradication • Free Site Assessment

www.propestcontrol.com.au

AS/NZS ISO 9001:2000
QUALITY CERTIFIED COMPANY

AIR CONDITIONING

SEYMOUR HEATING & COOLING

Installations of Ducted Reverse
Cycle, Ducted Evaporative,
Ducted Gas, Combustion Heaters
and Servicing



20 Years Experience
For a FREE Quote call
Wayne on 0411 410 889

AUTO

FRANK'S BLACKTOP AUTO General

Engineering
Repairs to
4-Wheel Drives
& All Mechanical
Repairs
Black Top Road
One Tree Hill
Ph: 8280 7255 or
0410 490 246

BEAUTY

BEST DRESSED MOBILE TAN \$30.00

Vani T
Naked Tan
St Tropez
Call Lea
0411 416 011
www.bestdressed.net.au
Conditions May Apply

ENJO



For product
enquiries,
demonstrations
and all your
ENJO needs
contact
Beni Hite
Ph: 8280 7815 or
0403 763 826

ELECTRICAL

ROGER GIRDHAM ELECTRICAL

For all your
Electrical
Installations &
Maintenance
Jobs
Call Roger on
0417 853 863
or 8280 7788

GARDENING

Geoff Jacobson for all
your gardening needs

- * Lawn Mowing
- * Tree Lopping
- * New Lawns
- * Fertilising
- * Weed Control
- * Pruning
- * Rubbish Removal
- * Landscaping
- * Shed Cleanouts

Ph: 131 546 or
M: 0407 733 832

HATHA - YOGA

YOGA & HATHA CLASSES WEEKLY

Monday Evening
7.00pm—8.30pm
Tuesday Morning
10.00am - 11.30am
The Moonlight Choir
Singing Workshop
Wednesday
7.00pm - 9.00pm
All Welcome
Bookings are Essential
Call Kim on 8522 3776
or 0412 192 076

MAINTENANCE

WARNER'S HOME MAINTENANCE

- * Gardening
- * Odd Jobs
- * Painting
- * Pruning
- * Gutter Cleaning
- * Basic Home
Maintenance

Call Pete:
0433 619 108

PEST CONTROL

BEST PEST CONTROL

- * Spiders
- * Earwigs
- * Millipedes
- * Bees
- * Ants
- * Flies
- * Termites

Call Paul on
0418 893 411

PLANTS

DEALTRY NATIVE PLANTS WHOLESALE

Trevilla Road, (Off
Frank Barker Road
OPEN 1st Two
Weekends each
Month 10am-4pm
Plants from \$1.00
Phone for directions
Ph: 8280 7079 or
0402 010 877
Gift Vouchers Available

ROAD GRADING

ROAD GRADING
in One Tree Hill
and the
Surrounding
areas

Call for a FREE
quote for all
Grading & Road
Maintenance
Contact Merv on
0428 261 170

AVON

New Avon

Representative
For product sales
and enquiries
please contact

Helen Tilley

P: 8280 7757

M: 0438 807 757

E: tilleyfarm@bigpond.com

From Crimestoppers—Call 1800 333 000

There are four effective ways of marking your property.

- 1: Engraving: use an S for SA and then your drivers license number on your property.
- 2: UV Pen: is invisible to the naked eye. Write your license number on your property and put a NHW sticker on the items advising that the property is marked with an ultra violet pen.
- 3: Data Dots: are the size of a pinhead and are invisible to the naked eye. An ultra violet light or microscope is used to read the dots. Use a NHW stick to show the property is marked.
- 4: Any other permanent means: such as painting or stamping can be just as effective and a tool for Police to track down the rightful owner. Some items such as jewellery, paintings, antiques etc. are not suitable for engraving. Photograph the item instead with a ruler beside them to indicate size. Keep a list of these items.

Playford Council Contact Details

24 hour Emergency & Lost/found dogs

8256 0333

General Enquiries and Burning Permits (seasonal) 8256 0333 Email: playford@playford.sa.gov.au

Libraries: Elizabeth 8256 0334

Munno Para 8254 4600

When telephoning council with a request please remember to get a Customer Registration Number (CRN) to ensure registration and easy identification of your communication.

You can also phone or email your local Councillors.

Joe Federico Ph: 0417 016 164

Email: jfederico@internode.on.net

Andrew Craig Ph: 0417 016 160

Email: adcraig@ihug.com.au



Community Notice Board

Do you have an upcoming Community event or a special announcement that you would like printed on this page? Keep notices as brief as possible please.

Email or call with your details. Email: oth.grapevine@bigpond.com Phone: 8280 7095

Please note deadline date on the front cover for each edition.



Patricia Iris Gatt

03/04/1945 - 27/06/2012

We were saddened to hear of the passing of Pat recently.

Pat and her husband John moved into their new home in One Tree Hill in 1978. Their children Rodena and Warren, aka "Wazzy" both attended the OTH Primary School. Pat was a very quiet person, but she gave so much.

For over 10 years she did voluntary work with Red Cross in Gawler as well as at the Playford Library working on genealogy. She also made most of the costumes for Lynne's Dance studio in recent years and many times helped families who were unable to afford their children's costumes for their performances.

Pat will be missed by all who knew her, especially the "Mums" of the 70s and 80s from the OTH Primary School.

Pat was able to fulfill her dream of visiting her country of birth (UK) with her granddaughter just before her illness took hold. *Sincere condolences to John, Rodena, Warren and their families.*



Playgroup at the Institute

Vacancies are available for babies to school age children at the OTH Institute.

Monday Ph: 0448 354 990

Wednesday Ph: 8284 4555

9.30am until 11.30am both days



Next Country Market

Saturday 4th August (9am-1pm
Approximately) at the

One Tree Hill Institute Black Top Road.
Great variety of hand made items plus lots
of food items.

**PLEASE MAKE SURE YOU READ THE
PRESIDENT'S REPORT ON PAGE 2. IF YOU
HAVE AN OPINION PLEASE LET THE OTH
PROGRESS ASS. KNOW. It's your town and
you need to have a say.**



Kaye and Ian Slater
welcome their first grand
child Owen Lewis Hall

Born 26th June 2012.

**CONGRATULATIONS
Carmen & Spencer**

Owen's Mum, Carmen grew up on Uley Road, and on the Scenic Route. Carmen attended Trinity College. She is probably best known for her equestrian skills where she won the State Junior Development Award on two occasions and rode her horses with great success for many years over the state and at the Royal Adelaide Show.

Carmen and her husband, Spencer Hall will be residing back in the One Tree Hill area in the next twelve months, once a new home is constructed. Spencer is a plumber, so will no doubt be available to fix local plumbing problems.

Kaye and Ian welcomed little Owen into the family and hope that he has a long and enjoyable life living at One Tree Hill. *Congratulations from the people of OTH.*

OTH Senior Citizens meet every Tuesday at the Institute from 1.00pm until 4.00pm. Come and enjoy the camaraderie along with indoor bowls, cards, afternoon tea as well as trips and dinners at various times. Any age are welcome.

**Contact Martin on 8254 9248 or
Gordon on 8255 2383 for more information
or just turn up for a look.**

**A reminder to all residents that the
Playford Council's Mobile Library
Service now comes to One Tree Hill
on a Friday afternoon, once a fortnight.
The van parks outside of the Institute
opposite the shops from 3.00pm - 4.00pm.
Visiting dates for this month
are the 10th and 24th August.**



PROGRESS General Meeting - Thursday 9th August at 7.30pm.

Venue: One Tree Hill Institute, Black Top Road, One Tree Hill. New members are very welcome.